

GSPP Addition - First Floor

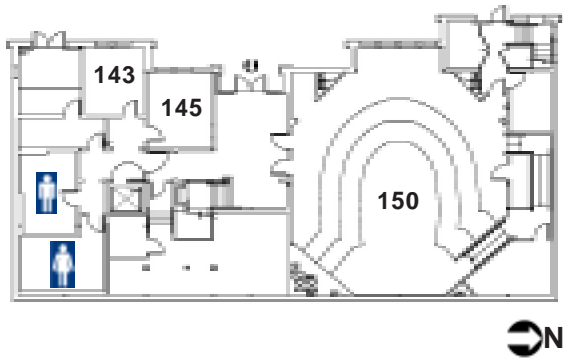

- 143 Blas Pérez Henríquez (Executive & Intl Programs)
- 145 Psych Lab
- 150 Classroom (General Assignment)

GSPP Addition - 3rd Floor

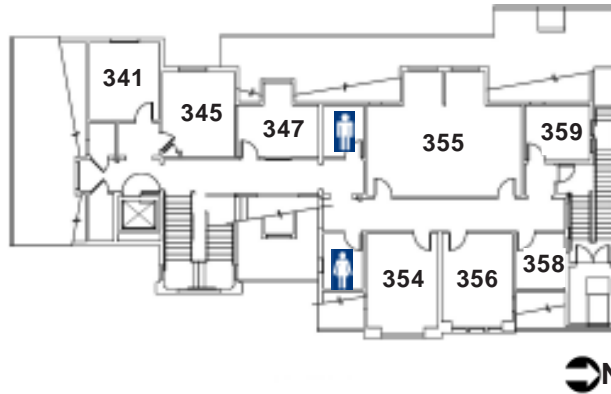

- 341 Steve Raphael
- 345 John Ellwood
- 347 Rucker Johnson
- 354 Robert Berdahl
- 355 Seminar Room
- 356 Eugene Smolensky
- 358 GSPP Tech Support Office
- 359 Jack Glaser

GSPP Addition - Second Floor

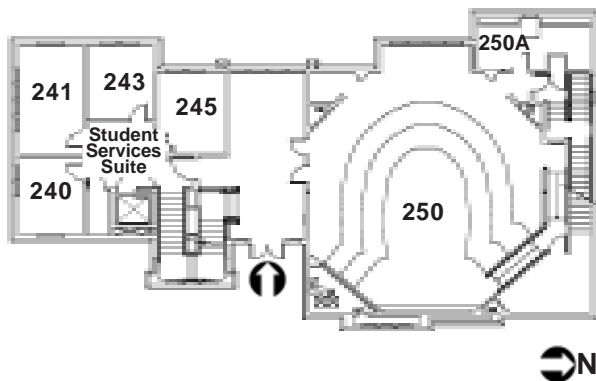



- 240 Mike Treviño (Assistant Dean)
- 241 Jalilah LaBrie (Admissions/Student Affairs)
- 243 Cecille Cabacungan (Career & Alumni Services)
- 245 Talitha Green (UC-PPIA & Recruiting)
- 250 GSPP Classroom
- 250A Career Center (GSPP Students Only)

**Finding Your Way Around The
GOLDMAN SCHOOL OF PUBLIC POLICY
UNIVERSITY OF CALIFORNIA, BERKELEY**

2607 Hearst Avenue
Berkeley, CA 94720-7320
Phone: (510) 642-4670
Fax: (510) 643-9657
URL: <http://gspp.berkeley.edu/>

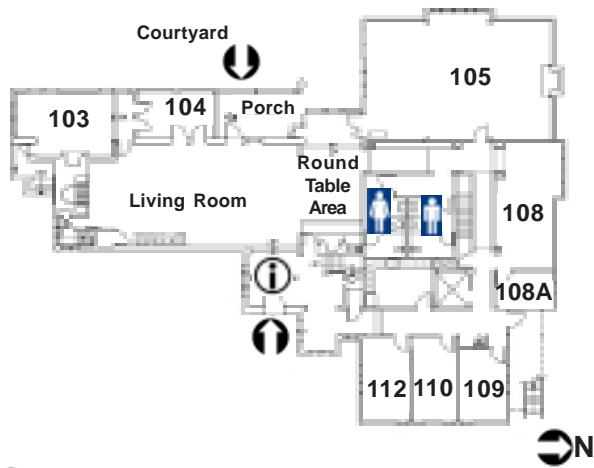
GSPP Main Building - First Floor



-  Sharon Zarkin (Receptionist)
- 103 Dean's Office
- 104 Cynthia Hoffman (Dean's Assistant)
- 105 Classroom
- 108 Student Lockers
- 108A Student Lockers & Phone Room
- 109 Sandi Ketchpel (Business Officer)
- 110 Merle Hancock (Tech Support)
- 112 Michael O'Hare

GSPP Main Building - Loft

Note: Access to Loft and Room 200 is through the living room on the first floor.

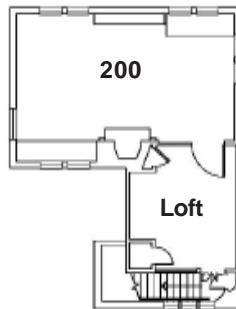

- 200 Quiet Study Room (GSPP Students Only)
- Loft Open Study Space

GSPP Main Building - Second Floor

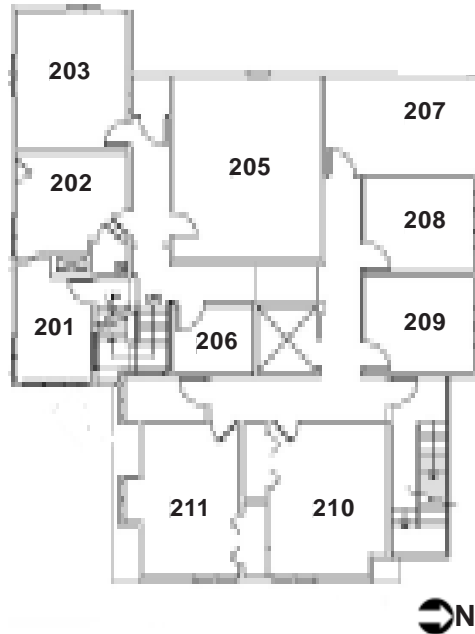

- 201 Theresa Wong (Faculty Assistant)
- 202 Michael Hanemann/Jennifer Michael (CA ClimateChange Center)
- 203 Suzanne Scotchmer
- 205 Computer Lab
- 206 Fax/Copy Room
- 207 Rob MacCoun
- 208 Davinder Sidhu (Career Services)
- 209 Sean Farhang
- 210 David Kirp
- 211 Lee Friedman

GSPP Main Building - Third Floor

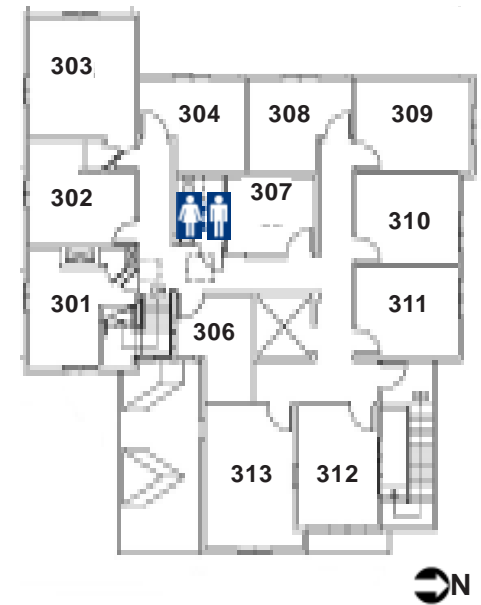

- 301 Berkeley Program on Housing & Urban Policy
- 302 Steve Maurer (IT & Homeland Security Project)
- 303 John Quigley
- 304 Mercedes Arvalo-Romero (Berkeley Program on Housing & Urban Policy)
- 306 Kate Anderson (Events/CA Climate Change Ctr)
- 307 PhD Office
- 308 Nancy Hall (Development)
- 309 Eugene Bardach
- 310 Annette Doornbos (Development)
- 311 Margaret Taylor
- 312 Dan Kammen
- 313 Jane Mauldon

